

Hume Pine Shiplap Weatherboard to be direct fixed in accordance with drawings HPDSV (C1 & C2) as applicable.

Flexible or rigid underlay to comply with table 23 (E2/AS1 or E2/AS4), or have an applicable CodeMark or BRANZ appraisal. A thermal break is required where lightweight steel framing is used. Underlay and thermal break to be installed in accordance with the underlay or thermal break product supplier's requirements.

Timber or lightweight steel framing that complies with the NZ building code or for existing has the equivalent stiffness to the framing provisions of NZS 3604:2011.

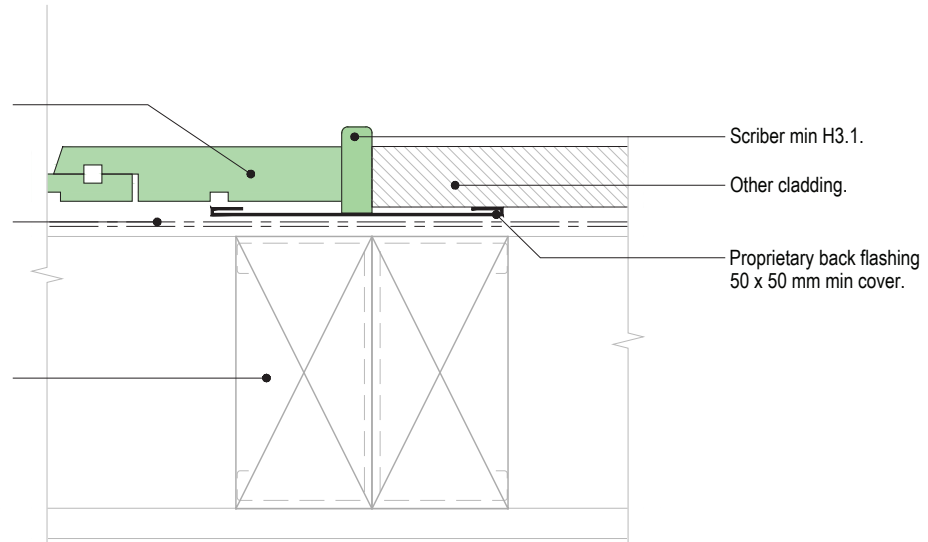

Hume Pine Shiplap Weatherboard to Other Cladding (Direct-Direct)

Version V2.1
Scale 1:2.5
Date: 12/1/2023
Ref: HPDSV-D9a



CodeMark
CMNZ30106

