

Timber framing that complies with the NZ building code or for existing has the equivalent stiffness to the framing provisions of NZS 3604:2011

Flexible or rigid underlay to comply with Table 23 (E2/AS1 or E2/AS4), or have an applicable CodeMark or BRANZ appraisal.
Underlay to be installed in accordance with the underlay product supplier's requirements.

Hume Pine Rusticated Weatherboards to be fixed in accordance with HPDRH-C1

Hume Pine Rusticated Weatherboard Fixing to Timber Frame

Version V2.1
Scale 1:2.5
Date: 12/1/2023
Ref: HPDRH-C3

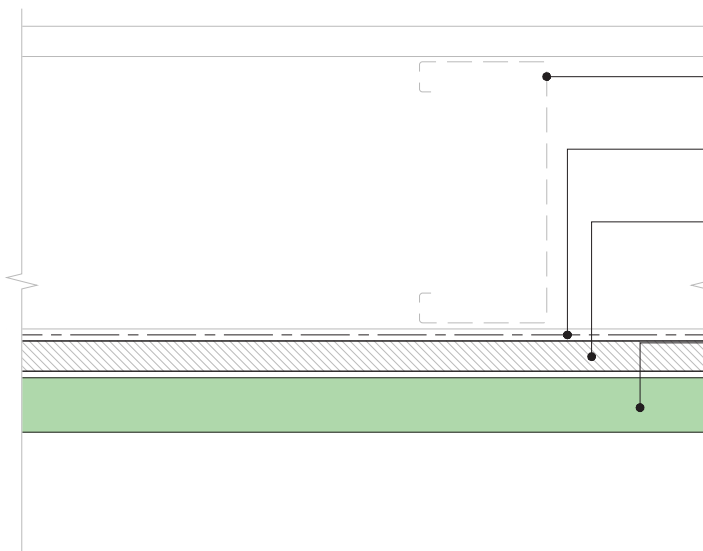

Lightweight steel framing that complies with the NZ building code or for existing has the equivalent stiffness to the framing provisions of NZS 3604:2011.

Flexible or rigid underlay to comply with table 23 (E2/AS1 or E2/AS4), or have an applicable CodeMark or BRANZ appraisal.

A thermal break is required.
Underlay and thermal break to be installed in accordance with the underlay or thermal break product supplier's requirements.

Hume Pine Rusticated Weatherboards to be fixed in accordance with HPDRH-C2

Hume Pine Rusticated Weatherboard Fixing to Lightweight Steel

Version V2.1
Scale 1:2.5
Date: 12/1/2023
Ref: HPDRH-C4



CodeMark 
CMNZ30105

